

DUNHAM SURVEYING, S. C.
SURVEYING & SUBDIVIDING
DELAVAN, WISCONSIN 53115

N

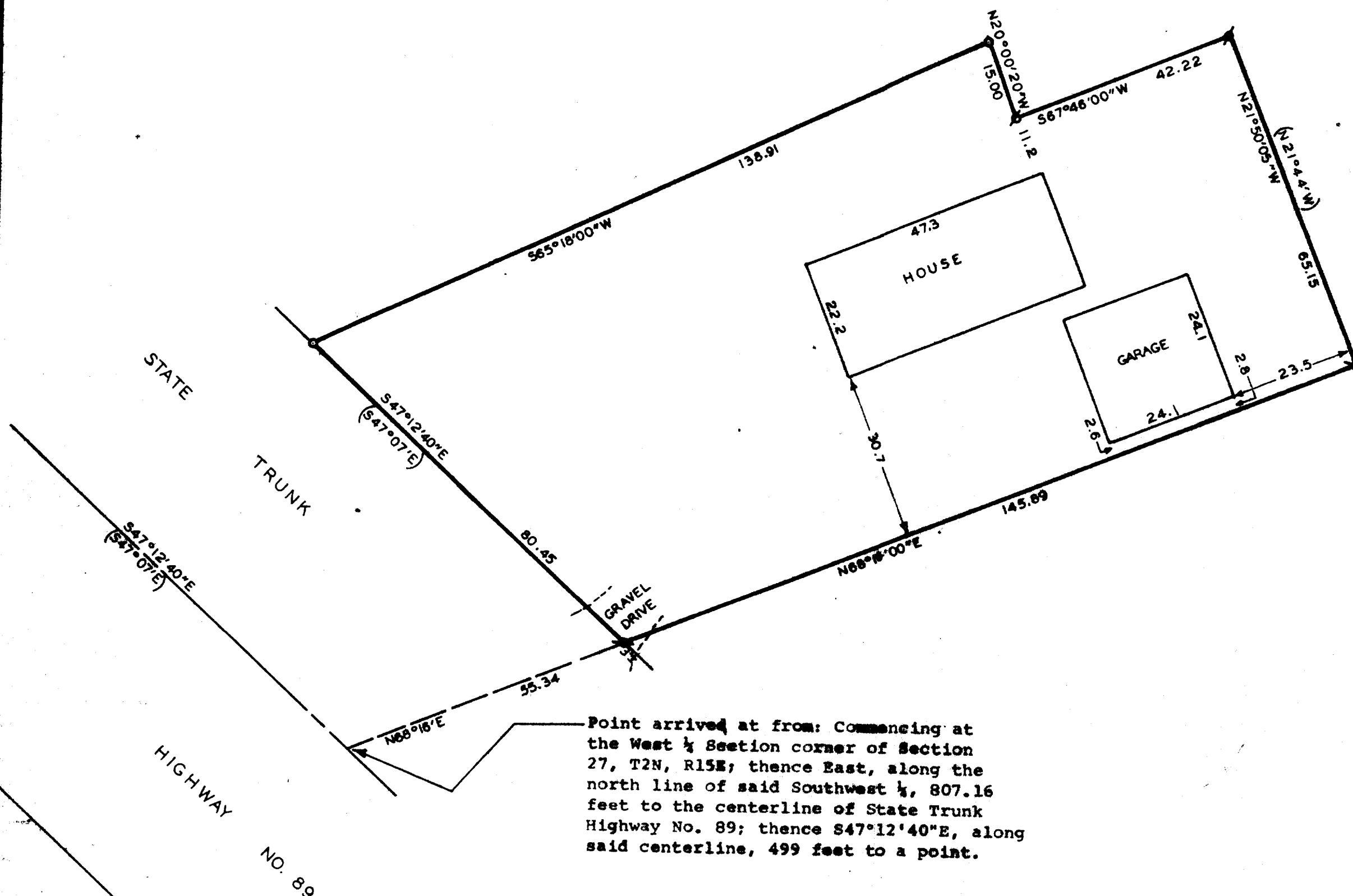

Scale - 1" = 20'
 a = Iron Pipe Found
 o = 3/4" Dia. Iron
 Pipe Set
 (N0°00'E) = Recorded Bearing

Survey Ordered By:
 Ken Danielson
 10 N. Wisconsin
 Darien, Wisconsin 53114
 Note: Bearings are referenced
 to the Southerly line of
 parcel, bearing of record
 is N68°16'00"E.

Point arrived at from: Commencing at the West 1/4 Section corner of Section 27, T2N, R15E; thence East, along the north line of said Southwest 1/4, 807.16 feet to the centerline of State Trunk Highway No. 89; thence S47°12'40"E, along said centerline, 499 feet to a point.

STATE OF WISCONSIN) ss
 COUNTY OF WALWORTH)

I, George T. Dunham, Surveyor, certify that I have surveyed the property described as follows,

A parcel of land located in the Southwest 1/4 of Section 27, T2N, R15E, Village of Darien, Walworth County, Wisconsin, described as follows: Commencing at the West 1/4 section corner of said Section 27; thence East along the north line of said Southwest 1/4, 807.16 feet to the centerline of State Trunk Highway No. 89; thence S47°12'40"E, (recorded as S47°07'E) along said centerline, 499 feet to a point; thence N68°16'00"E, 55.34 feet to the northeasterly line of said highway and the place of beginning; thence continue N68°16'00"E, 145.89 feet to an iron pipe; thence N21°50'05"W, (recorded as N21°44'W), 65.15 feet to an iron pipe; thence S67°46'00"W, 42.22 feet to an iron pipe; thence N20°00'20"W, 15.00 feet to an iron pipe; thence S65°18'00"W, 138.91 feet to an iron pipe located on the Northeasterly line of said highway; thence S47°12'40"E, (recorded as S47°07'E) along said northeasterly line of said highway, 80.45 feet to the place of beginning.

and that the above map is a true representation thereof and shows the size and location of the property, its exterior boundaries, the location of all visible structures and dimensions of all principal buildings thereon, boundary fences, apparent easements, roadways and visible encroachments, if any.

This survey is made for the use of the present owners of the property, and also those who purchase, mortgage, or guarantee the title thereto within one (1) year from date hereof. August 3, 1982.

George T. Dunham
 George T. Dunham, Surveyor

